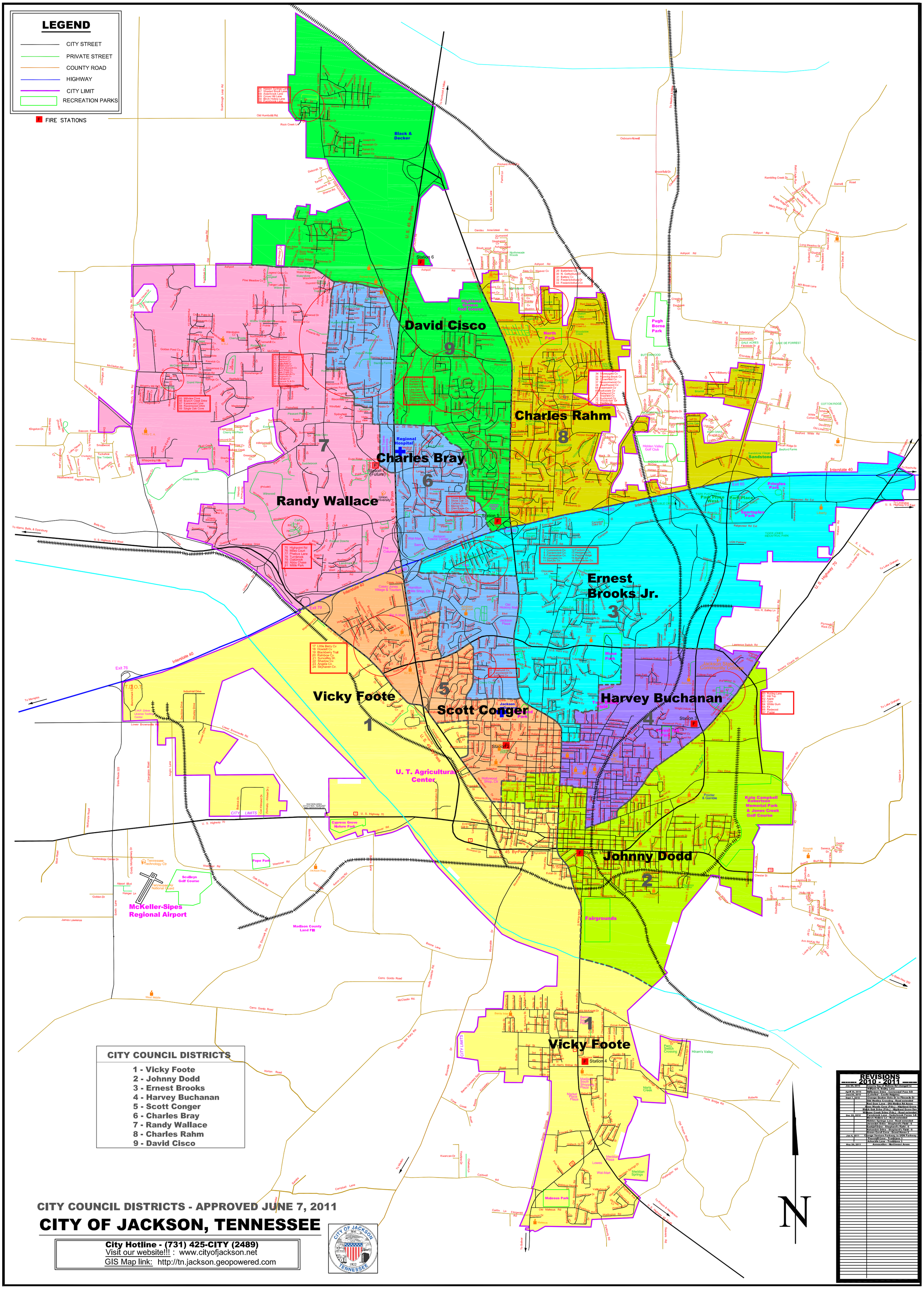
LEGEND
CITY STREET
PRIVATE STREET
COUNTY ROAD
HIGHWAY
CITY LIMIT
RECREATION PARKS
FIRE STATIONS
Black & Decker
David Cisco
9
Charles Rahm
8
Randy Wallace
7
Charles Bray
6
Ernest Brooks Jr.
3
Vicky Foote
1
Scott Conger
5
Harvey Buchanan
4
Johnny Dodd
2
Vicky Foote
1
Regional Hospital
U. T. Agricultural Center
Pugh Borne Park
Principles Park
Sportsplex Park
Kate Campbell Robertson Memorial Park & Jones Creek Golf Course
Cypress Grove Nature Park
Pope Park
Sculleys Golf Course
McKeller-Sipes Regional Airport
Madison County Land Fill
Fairgrounds
Malesus Park
Interstate 40
U. S. Highway 70
U. S. 45 By-Pass
CITY LIMITS
CITY COUNCIL DISTRICTS
1 - Vicky Foote
2 - Johnny Dodd
3 - Ernest Brooks
4 - Harvey Buchanan
5 - Scott Conger
6 - Charles Bray
7 - Randy Wallace
8 - Charles Rahm
9 - David Cisco
REVISIONS
2010 - 2011
Jan 20, 2010 County Seg of Madison Rd changed to William R. Bailey Lane
Apr 30, 2010 Millenium Drive - Centennial Pass S/D
June 30, 2010 (Labeled - Castle Heights)
Sept 7, 2010 Change Quaker Oats Dr to Pinnacle Dr
Old Medina Crossing - Road extended
Red Gum Lane - Old Medina Rd Assoc.
Moss Woods Cove (Pvte.) - Highland Grove
Black Oak Drive (Pvte.) - Highland Grove Dev
Whisper Creek Drive (Pvte.) - Road extended
Dec 20, 2010 Parmbrook Lane - Cedarbrook Farms 3-B
Birch Hollow Ln - Road extended
Hidden Springs Lane - Road extended
Jeremiah Drive - Shepherd's Field - 6
Ezekiel Drive - Shepherd's Field - 6
Nehemiah Drive - Shepherd's Field - 6
Green Coral Cove - Grand Haven 2
Jan 4, 2011 Change Venture Parkway to UGN Parkway
Thornhill Cove - Traditions 3
Arbuckle Lane - Traditions 3
May 26, 2011 Annexation - Northwest Areas
N
CITY COUNCIL DISTRICTS - APPROVED JUNE 7, 2011
CITY OF JACKSON, TENNESSEE
City Hotline - (731) 425-CITY (2489)
Visit our website!!! : www.cityofjackson.net
GIS Map link: http://tn.jackson.geopowered.com
CITY OF JACKSON
1822
TENNESSEE