Madison County
2012 House Districts
and Current Voting Precincts

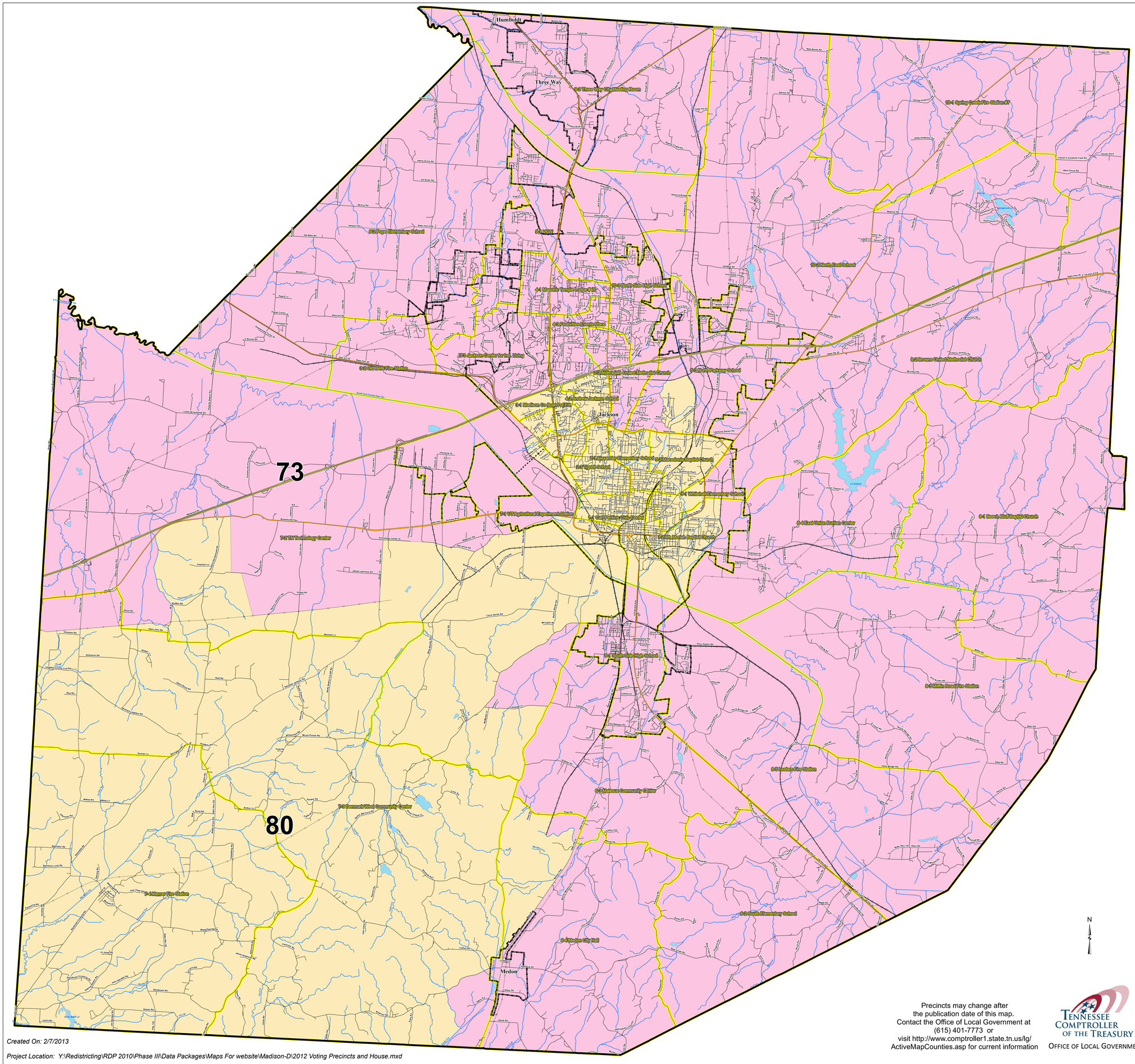

Madison County
2012 House Districts
and Current Voting Precincts

- Interstates
- U.S. Highway
- State Highway
- Local Roads
- Railroads
- Creeks / Stream
- Pipeline
- Powerline
- City, Town
- Voting Precinct
- Lakes / Rivers

HOUSE DISTRICTS

- 73
- 80

1 County Commission District Number

1234 Precinct ID Number

2010 Total Population 98,294

2010 Population by Precinct

NAME	TOTALPOP	TOTALPOP18	CCD
1-1 Carl Perkins Civic Center	3680	2943	1
1-2 Mt. Moriah Baptist Church	3973	2818	1
10-1 Spring Creek Fire Station #7	852	678	10
10-2 North East School	5518	4170	10
10-3 North Side High School	5638	4189	10
2-1 Alexander Elementary School	4146	2963	2
2-2 Allengate United Methodist Church	3262	2580	2
2-3 Tigrett School	4491	3645	2
3-1 Madison Co Board of Ed.	3293	2473	3
3-2 Old Bells Fire Station	675	531	3
3-3 Jackson Center for Ind. Living	3839	3226	3
4-1 Masonic Temple Lodge #45	6061	4598	4
4-2 Andrew Jackson School	2491	1914	4
4-3 Festivities Events Place	2838	2328	4
5-1 Whitehall Elementary School	2610	1999	5
5-2 Macedonia Baptist Church	4528	3095	5
5-3 North Parkway School	4561	3268	5
6-1 South Side High School	3986	3068	6
6-2 South Elementary School	1203	923	6
6-3 Malesus Community Center	1668	1289	6
6-4 Medon City Hall	781	630	6
7-1 UT Agricultural Experiment Station	2659	1891	7
7-2 TN Technology Center	3184	2503	7
7-3 Denmark West Community Center	1637	1305	7
7-4 Mercer Fire Station	807	628	7
8-1 Beech Bluff Baptist Church	1190	938	8
8-2 Browns United Methodist Church	1855	1461	8
8-3 Miffin Road Fire Station	1819	1436	8
8-4 East Union Rurtian Center	1474	1142	8
8-5 Lexters Fire Station	1991	1586	8
9-1 MPW	4418	3200	9
9-2 Pope Elementary School	4766	3388	9
9-3 Three Way City Meeting Room	2400	1844	9

STATE OF TENNESSEE
COMPTROLLER OF THE TREASURY
OFFICE OF LOCAL GOVERNMENT
James K. Polk State Office Building
505 Deaderick Street, Suite 1700
Nashville, Tennessee 37243-1402
Phone: (615) 401-7773
Fax: (615) 532-5279

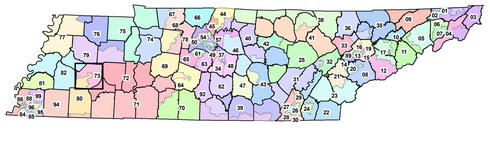

Precincts may change after the publication date of this map. Contact the Office of Local Government at (615) 401-7773 or visit http://www.comptroller1.state.tn.us/lg/ActiveMapCounties.asp for current information

TENNESSEE COMPTROLLER OF THE TREASURY
OFFICE OF LOCAL GOVERNMENT

Created On: 2/7/2013

Project Location: Y:\Redistricting\RDP 2010\Phase III\Data Packages\Maps For website\Madison-D\2012 Voting Precincts and House.mxd